

**CERTIFICATE OF GEO-TECHNICAL ENGINEER**

I/WE DO HEREBY CERTIFY THAT THE BUILDING SITE PROPOSED FOR CONSTRUCTION ON PLOT NO. 38 STREET NO. 60 COLONY, WARD NO. 26 UNDER THE JURISDICTION OF MADHYAMPUR MUNICIPALITY, DISTRICT - NORTH 24 PGS UNDER MADHYAMPUR MUNICIPALITY, HAS BEEN VISITED BY ME/US AND ALL THE DESIGN, DRAWING, SOIL TEST REPORT AND LOAD TEST RESULTS FOR FOUNDATION AND SUPER STRUCTURE HAVE BEEN REVIEWED AND APPROVED. I/WE HAVE FOUND THAT EVERYTHING IS COMPLETELY IN ORDER AND THE PROPOSED FOUNDATION AND SUPERSTRUCTURE ARE SAFE IN ALL RESPECT.

*S. S. Chatterjee*  
S. S. Chatterjee  
B. Arch (Civil), PCDM  
CA Registration Number  
CP/24/19274

**CERTIFICATE OF ARCHITECT**

I/WE DO HEREBY CERTIFY THAT PLANS, ELEVATION & SECTIONS AND OTHER STRUCTURAL DETAILS OF THE PROPOSED BUILDING ON PLOT NO. 38 STREET NO. 60 COLONY, WARD NO. 26 UNDER THE JURISDICTION OF MADHYAMPUR MUNICIPALITY, DISTRICT - NORTH 24 PGS UNDER MADHYAMPUR MUNICIPALITY, HAS BEEN VISITED BY ME/US AND ALL THE DESIGN, DRAWING, SOIL TEST REPORT AND LOAD TEST RESULTS FOR FOUNDATION AND SUPER STRUCTURE HAVE BEEN REVIEWED AND APPROVED. I/WE HAVE FOUND THAT EVERYTHING IS COMPLETELY IN ORDER AND THE PROPOSED FOUNDATION AND SUPERSTRUCTURE ARE SAFE IN ALL RESPECT.

*S. S. Chatterjee*  
S. S. Chatterjee  
B. Arch (Civil), PCDM  
CA Registration Number  
CP/24/19274

**CERTIFICATE OF STRUCTURAL ENGINEER**

I/WE HEREBY CERTIFY THAT THE FOUNDATION & SUPERSTRUCTURE OF THE BUILDING PROPOSED FOR CONSTRUCTION ON PLOT NO. 38 STREET NO. 60 COLONY, WARD NO. 26 UNDER THE JURISDICTION OF MADHYAMPUR MUNICIPALITY, DISTRICT - NORTH 24 PGS UNDER MADHYAMPUR MUNICIPALITY, HAS BEEN VISITED BY ME/US AND ALL THE DESIGN, DRAWING, SOIL TEST REPORT AND LOAD TEST RESULTS FOR FOUNDATION AND SUPER STRUCTURE HAVE BEEN REVIEWED AND APPROVED. I/WE HAVE FOUND THAT EVERYTHING IS COMPLETELY IN ORDER AND THE PROPOSED FOUNDATION AND SUPERSTRUCTURE ARE SAFE IN ALL RESPECT.

*M. M. Chatterjee*  
M. M. Chatterjee  
E. S. S. S. S.  
M. M. Chatterjee

**CERTIFICATE OF STRUCTURAL REVIEWER**

I/WE HEREBY CERTIFY THAT THE BUILDING SITE PROPOSED FOR CONSTRUCTION ON PLOT NO. 38 STREET NO. 60 COLONY, WARD NO. 26 UNDER THE JURISDICTION OF MADHYAMPUR MUNICIPALITY, DISTRICT - NORTH 24 PGS UNDER MADHYAMPUR MUNICIPALITY, HAS BEEN VISITED BY ME/US AND ALL THE DESIGN, DRAWING, SOIL TEST REPORT AND LOAD TEST RESULTS FOR FOUNDATION AND SUPER STRUCTURE HAVE BEEN REVIEWED AND APPROVED. I/WE HAVE FOUND THAT EVERYTHING IS COMPLETELY IN ORDER AND THE PROPOSED FOUNDATION AND SUPERSTRUCTURE ARE SAFE IN ALL RESPECT.

*R. K. Chatterjee*  
R. K. Chatterjee  
E. S. S. S. S.  
R. K. Chatterjee

**CERTIFICATE OF OWNER**

I/WE DO HEREBY CERTIFY THAT I HAVE GONE THROUGH THE RULES FOR BAR AS AT THE END OF THE DRAWING AND I HAVE FOUND THAT EVERYTHING IS COMPLETELY IN ORDER AND THE PROPOSED FOUNDATION AND SUPERSTRUCTURE ARE SAFE IN ALL RESPECT.

*S. S. Chatterjee*  
S. S. Chatterjee  
B. Arch (Civil), PCDM  
CA Registration Number  
CP/24/19274

PROJECT-REVISED PLAN OF G+VII STORED RESIDENTIAL BUILDING OWNED BY BENGAL IDEAL HOME MAKER & ASSOCIATES PVT. LTD. & ORS DIRECTOR-SUSANTA SUR ROY, SIMA SUR ROY, SUPRABO SUR ROY & TARAMEEYEE POROSHATHOR REALCON PVT. LTD. CO. & TARAMEEYEE CONSTRUCTION AT CORRESPONDING TO MOUZA - GANGANAGAR, J.L. NO - 49, R.S./L.R. DAG NO. - 350, 351, 352, 353, L.R. KHATIAN NO. - 1015, 1016, 1017, 1018, 1019, 1020, 1021, 1022, 1023, 1024, 1025, 1026, 1027, 1028, 1029, 1030, 1031, 1032, 1033, 1034, 1035, 1036, 1037, 1038, 1039, 1040, 1041, 1042, 1043, 1044, 1045, 1046, 1047, 1048 & DISTRICT - NORTH 24 PGS UNDER MADHYAMPUR MUNICIPALITY.

TITLE: TYP (2ND TO 8TH) FLOOR PLAN, FRONT ELEVATION, ROOF PLAN, SECTION - CC & DD.

**C. A. CONSTRUCTION**

ARCHITECT ENGINEERS CONSULTANTS INTERIOR DESIGNERS  
KOLKATA-700029  
PH: 9830434999 (OFF)  
PH: 9830434999 (RES)



SCALE - 1:100  
DATE - 17.08.2023  
DRAWING BY - CA CONSTRUCTION  
CHECKED BY -  
DRAWING NO - SURBARU - ARCH - SANCTION-04

THIS DRAWING IS PROPERTY OF C.A. CONSTRUCTION & IS NOT TO BE COPIED OR USED WITHOUT ITS PERMISSION.

**SPECIFICATIONS**

- ALL DIMENSIONS ARE IN MM. UNLESS OTHERWISE STATED.
- ALL EXTERNAL WALLS ARE 200 TH. & ALL INTERNAL WALLS ARE 125 TH. UNLESS OTHERWISE STATED.
- THE DEPTH OF SLUG W.R. & SEPTIC TANK SHALL NEVER EXCEED THE DEPTH OF FOUNDATION.
- BRICK WORK 200 TH. WITH MORTAR 1:6 & BRICK WORK 125 TH. WITH MORTAR 1:4.
- FOUNDATION WORKS INCLUDING FOUNDATION M.C.
- GRADE OF STEEL IS 415 I.S. CODE 1786-1979.
- ALL SHORTS OF PRECAUTIONARY MEASURE WILL BE TAKEN AT THE TIME OF CONSTRUCTION.
- OTHERS ITEM ARE AS PER I.S. SPECIFICATION.

**SCHEDULE OF DOORS & WINDOWS**

TYPE	SCH.	SIZE	UNIT	NO.
D1	2100	1100x2100	WT	900
D2	2100	800x2100	WT	900
D3	2100	750x2100	WT	900
D4	2100	1500x2100	WT	900
D5	2100	1800x2100	WT	900
W1	1200	700	WT	1200
W2	900	700	WT	1200

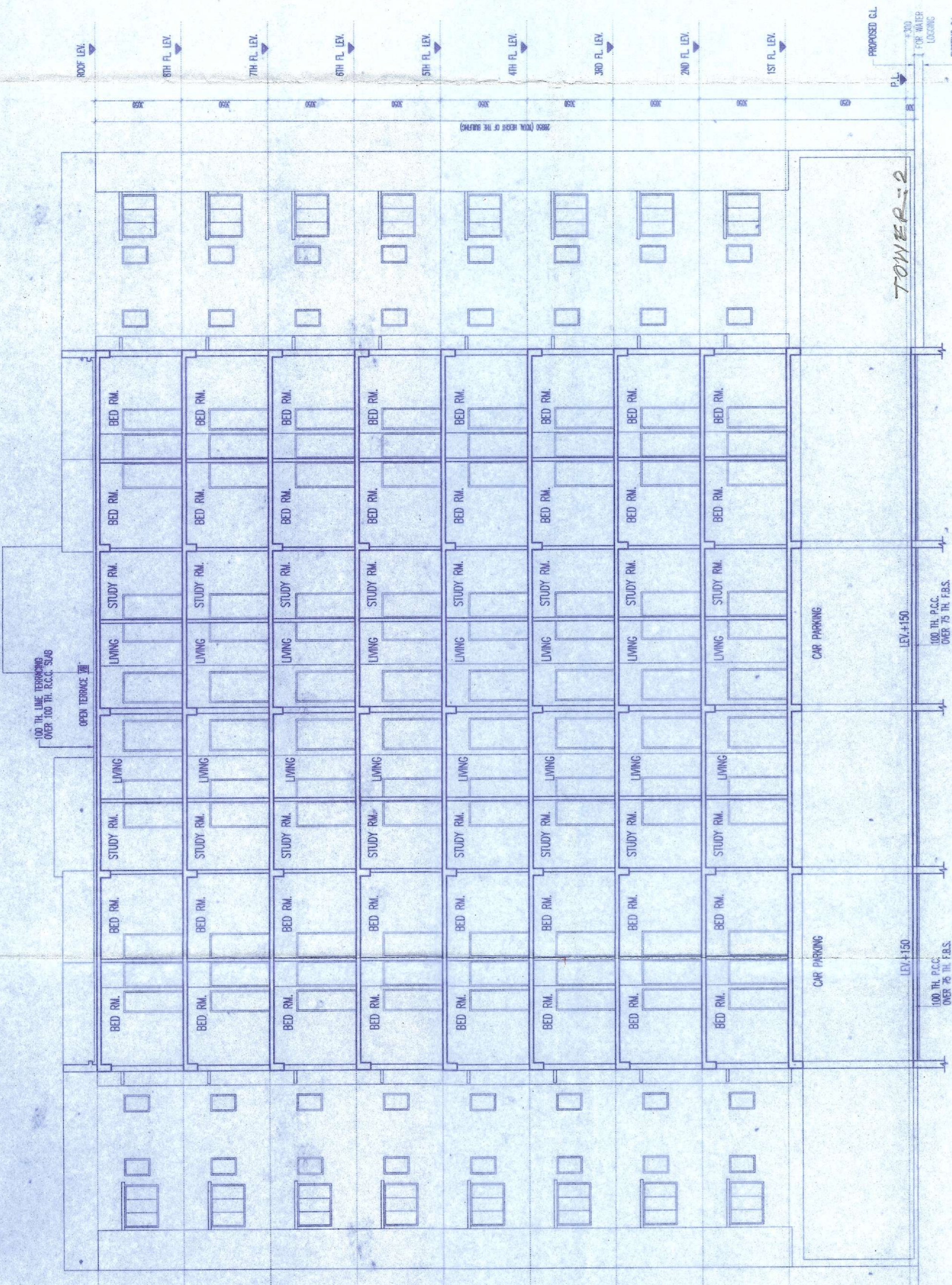

SECTION-CC

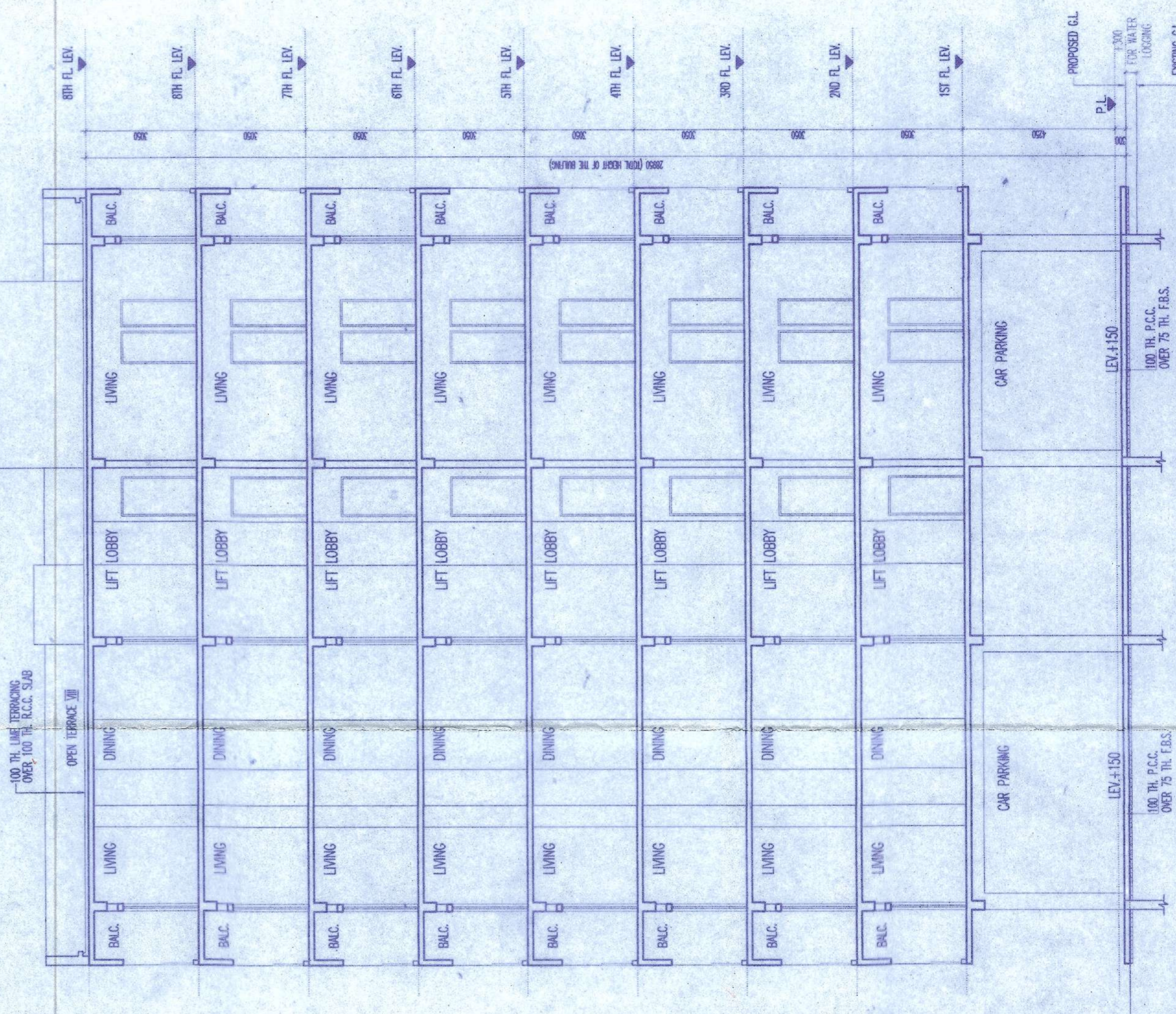

SECTION-DD

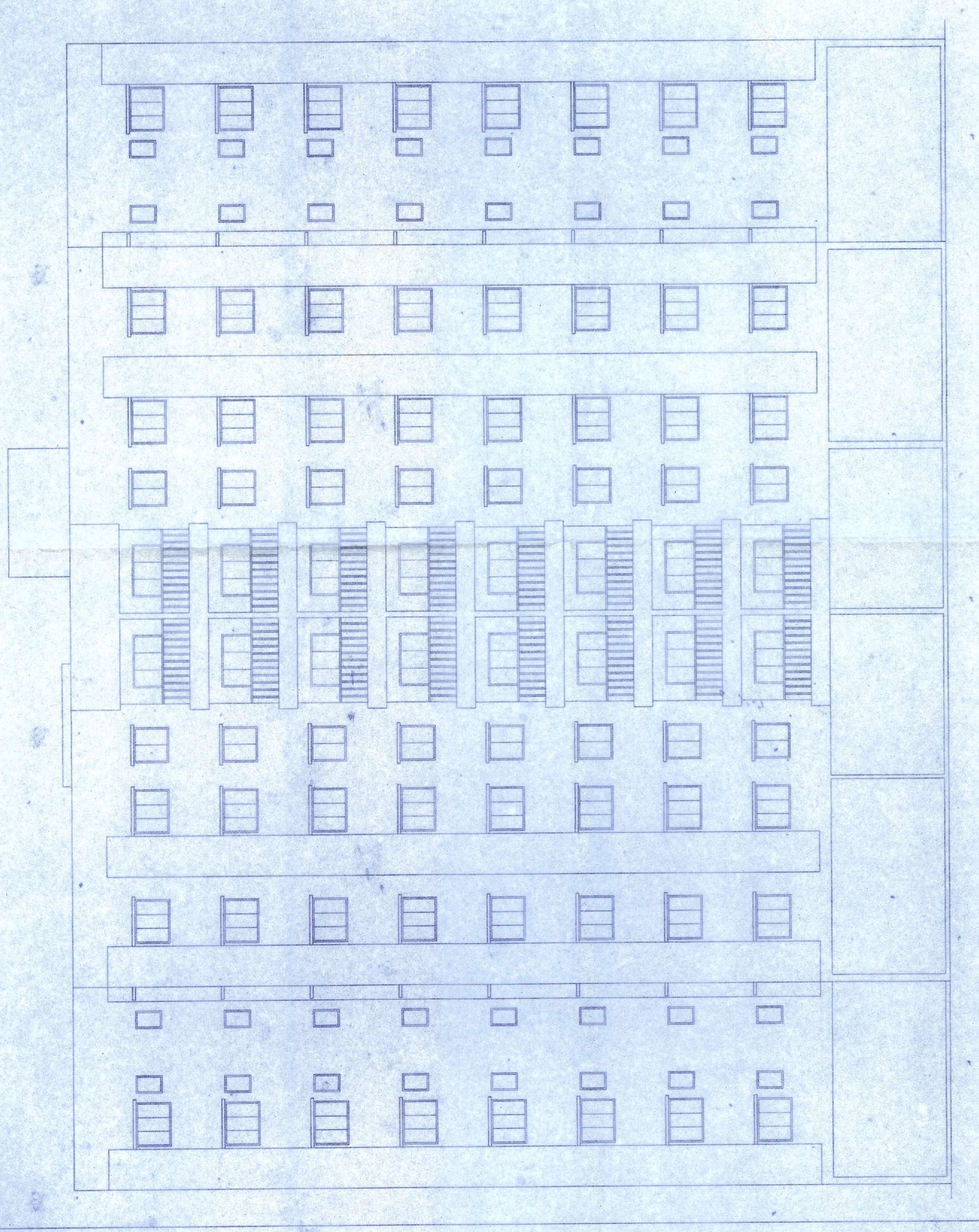

FRONT ELEVATION

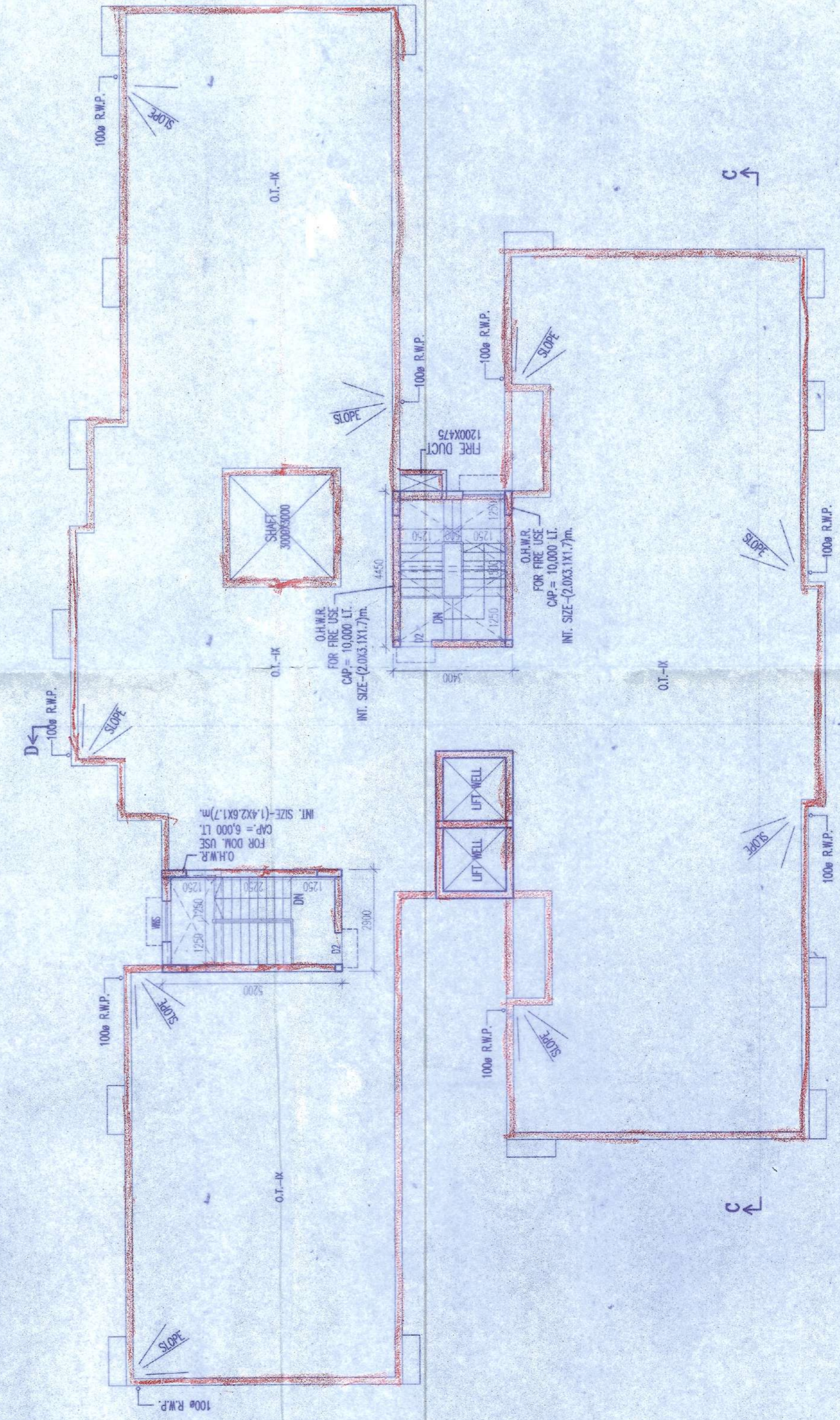

ROOF PLAN

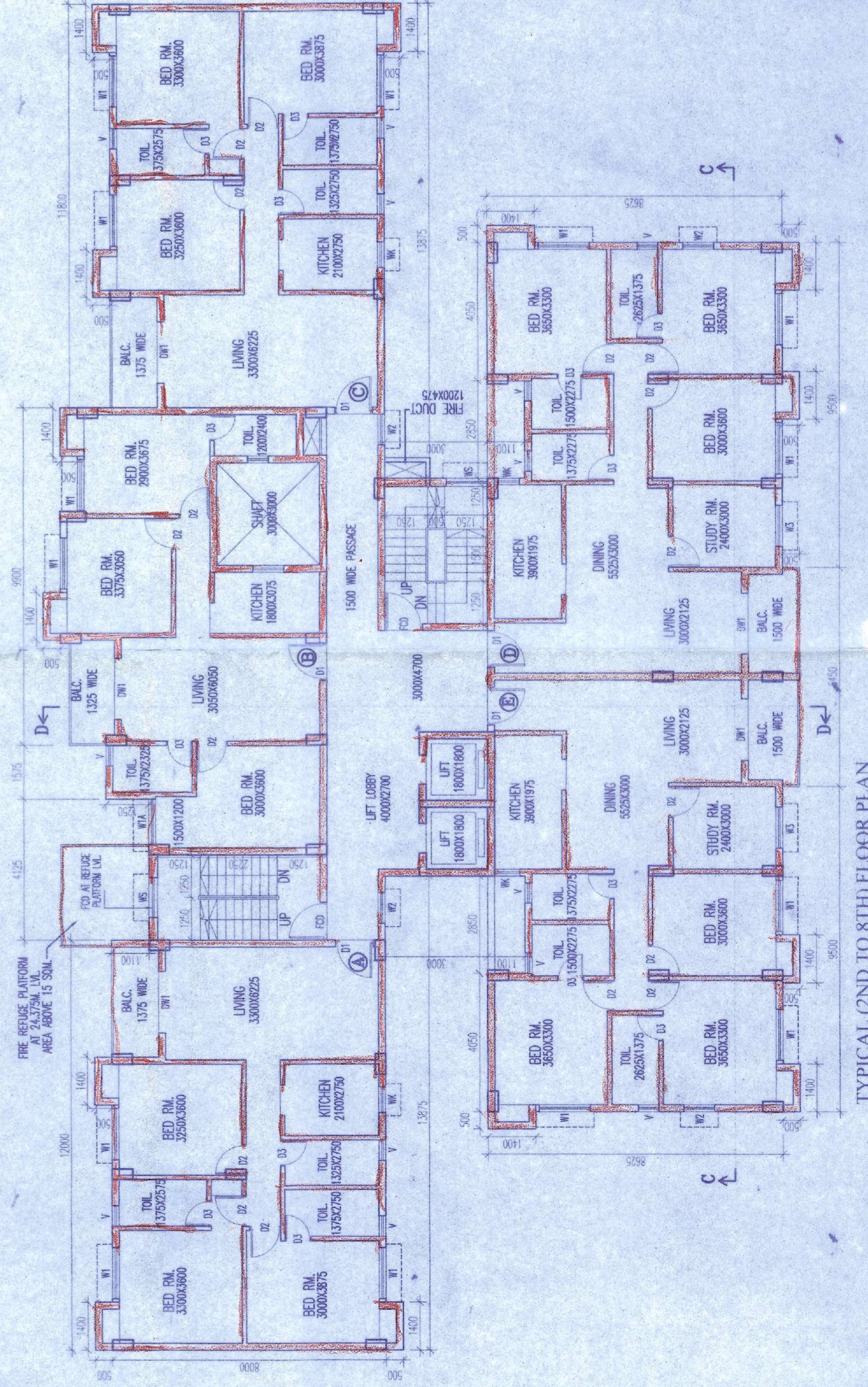

TYPICAL (2ND TO 8TH) FLOOR PLAN

Sanctioned by  
MADHYAMPUR MUNICIPALITY  
On: 17/08/2023  
P.M. No. 2219/2023  
SHEET NO. 01/01/2023



BOARD MEETING DATE = 31.07.2023